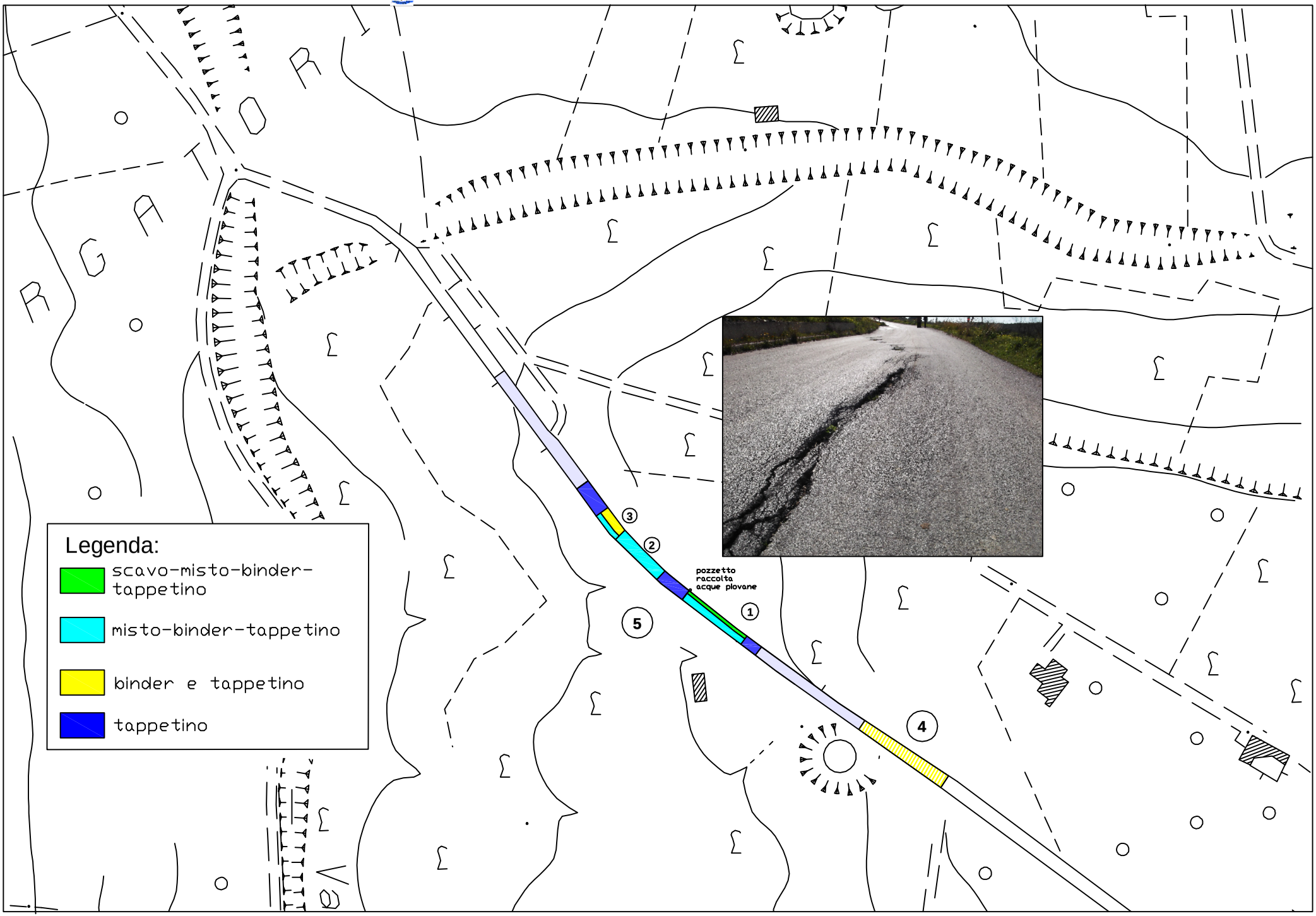

Stralcio aerofotogrammetrico con indicazione tratto di intervento C.DA RAGANELLA - tratto in frana -